CASTELLUM

Örnäs 1:17
Mätarvägen 45

Total yta ca 2628 kvm

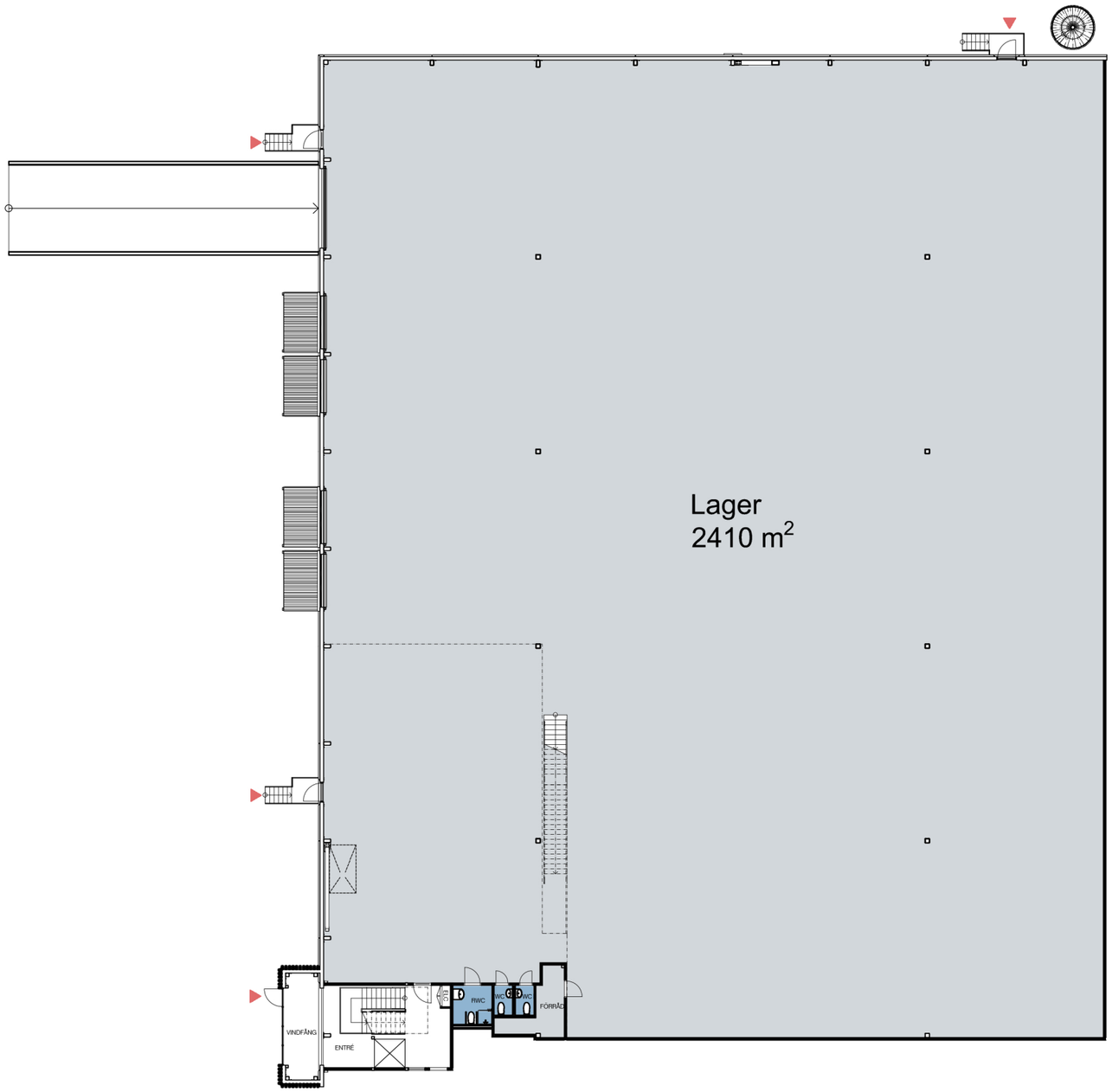

Bottenplan
Ca 2410 kvm, Lager

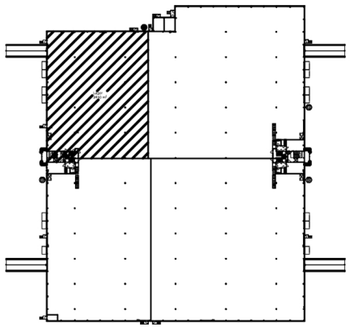

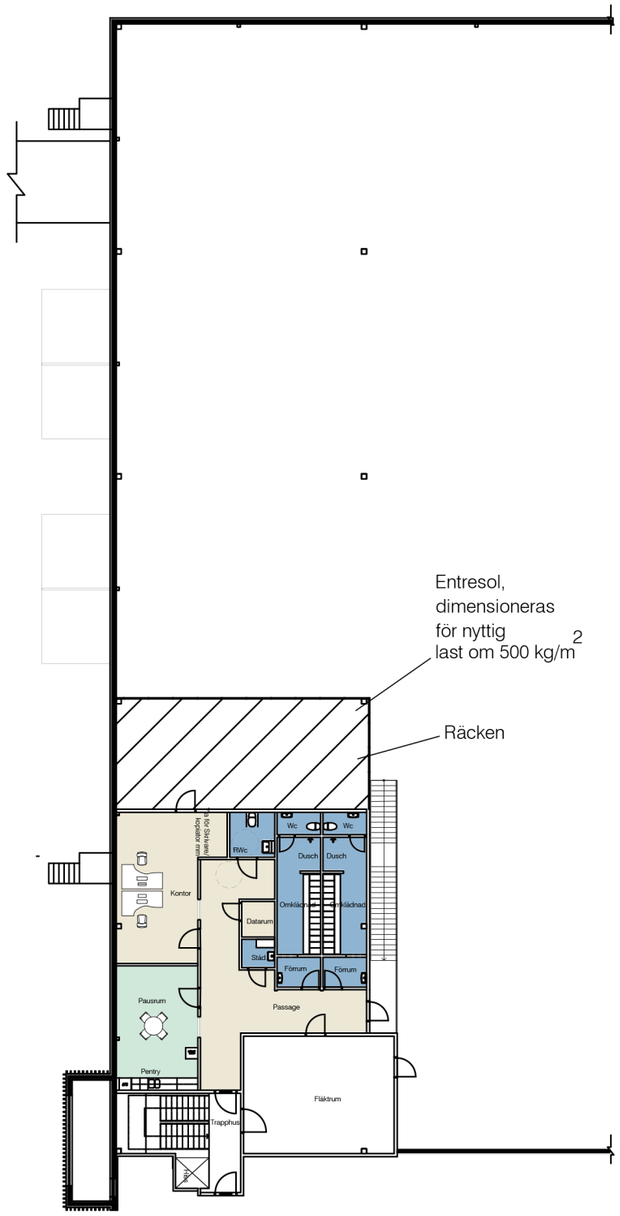

0 5 10 15

Entresol ca 218 kvm
Förslag på planlösning